

Port of Seattle, September 2023 For Department of Ecology Information Boeing Isaacson-Thompson Port of Seattle Sliver Property

Site History and Aerial Photographs



Presentation Summary

- Site vicinity and Port Sliver Location
- Historical Duwamish Shoreline
- History of Boeing-Isaacson Property
- Former Slip 5 Fill and Pier History
- Aerials and Shoreline Obliques (1936 – Current)

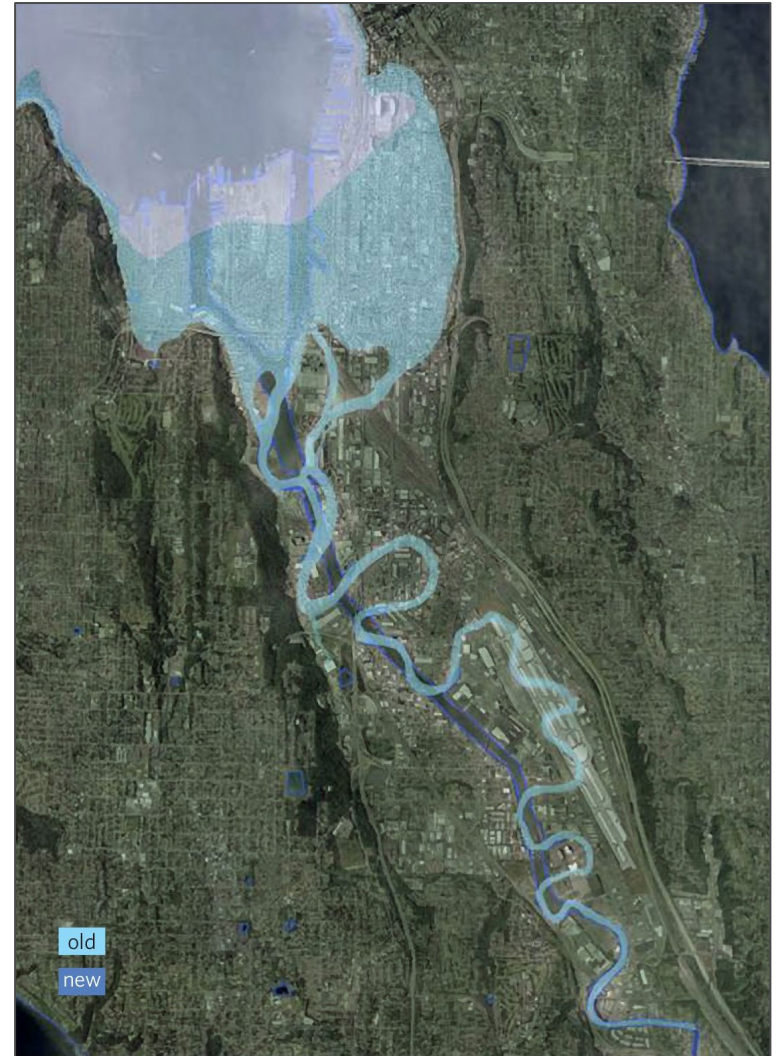

Source: City of Seattle

Current Site Vicinity (2023)



Site Information

- Port of Seattle Sliver inherited from former Commercial Waterway District No. 1 of King County (“CWD”) upon its dissolution in 1963.
- 0.5 acre (400 feet by 60 feet).
- Unpaved, but records indicate previously covered with asphalt (1966).
- Wooden bulkhead constructed by 1966, with a section constructed as early as 1932.
- Currently fenced off from LDW and Boeing.

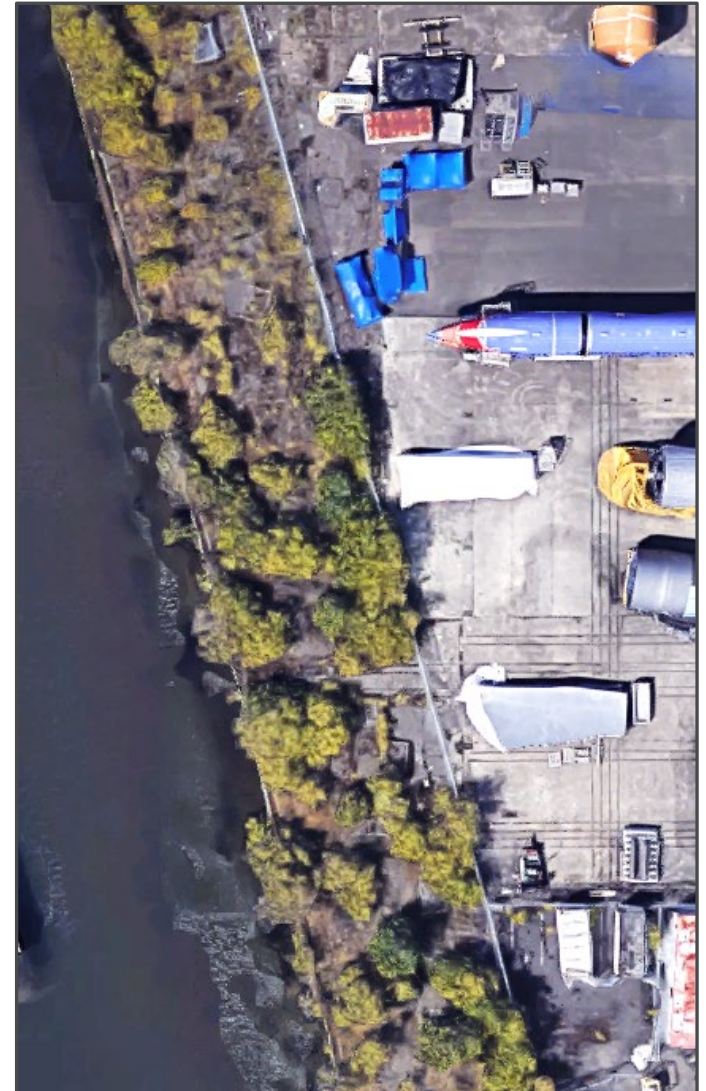

View of Bulkhead at Former Jorgensen Forge Site and Boeing Isaacson



Historical Duwamish Shoreline and Former Slip 5

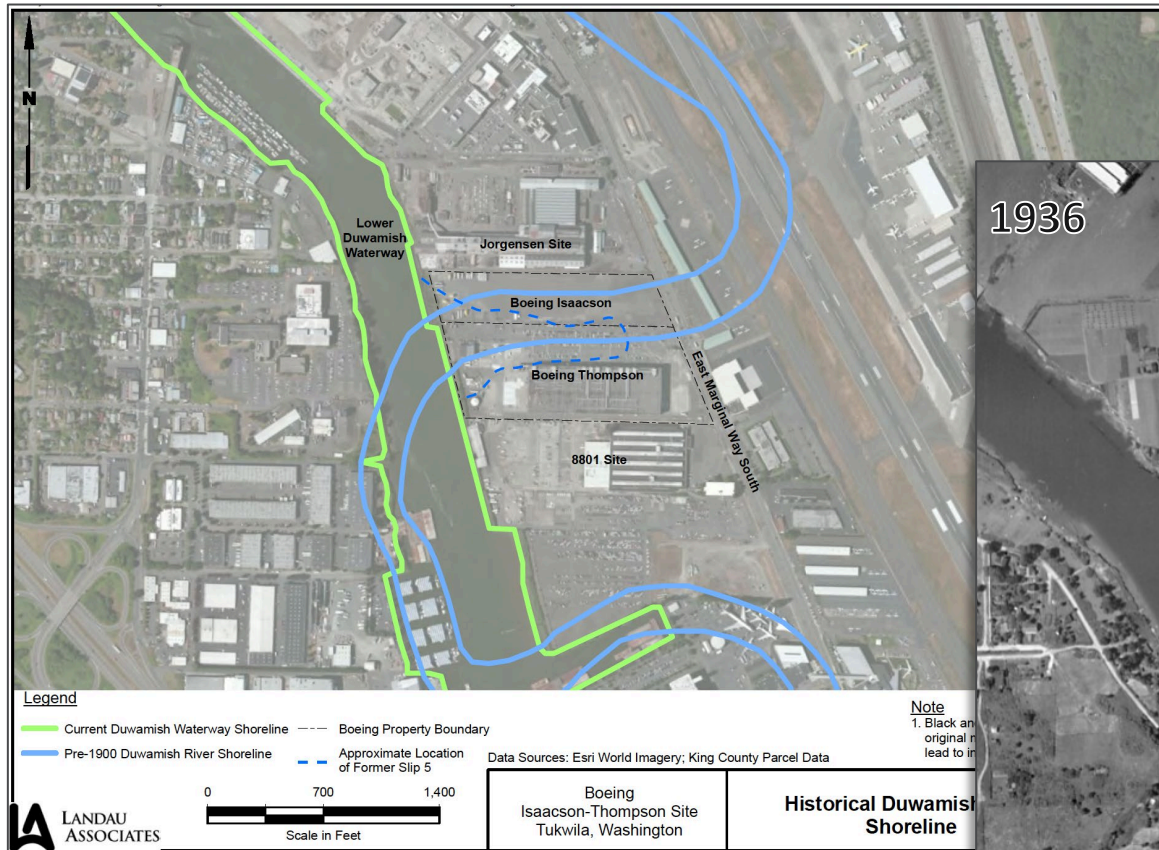

Property boundaries for Duwamish Lumber Co. and Sliver are approximate.

Early History of Boeing-Isaacson

- Isaacson purchased primarily farmland from King County in 1937 or 1938 which became a portion of Boeing-Isaacson.
 - Source: Wicks/Sweet Edwards, 1983
- Title records indicated that Duwamish Lumber Co. owned Boeing-Isaacson in 1920 until it was sold to Isaacson in 1943.
 - Source: Landau, 2008, Phase I review of title records
- Mineralized Cell Wood Preserving Co. reportedly operated at the Duwamish Lumber Co. location while owned by Isaacson (1946-1948).
 - Sources: Foster, 1945, review of pollution sources to Duwamish
 - Dames and Moore, 1983, aerial photograph from 1946

Condition of Exterior		Interior		Foundation		Floor Plan		Good		Accept		Good																									
USE OFFICE																																					
No. Stories	2	No. Rooms	26	No. Basements	1	No. Apartments	0	No. Offices	19	No. Bathrooms	2	No. Showers	1																								
ROOF CONSTRUCTION																																					
Frame	<input checked="" type="checkbox"/>	Mill Construction	<input type="checkbox"/>	Roofing Material	Asphalt	FLOOR FINISHES		TILE		PLUMBING																											
TYPE OF CONSTRUCTION																																					
Single	<input checked="" type="checkbox"/>	Double	<input type="checkbox"/>	Ordinary Masonry	<input type="checkbox"/>	Chase & Rein. Con.	<input type="checkbox"/>	Tile	<input type="checkbox"/>	Rein. Con.	<input type="checkbox"/>	Mill Construction	<input type="checkbox"/>																								
FOUNDATION																																					
Mod. Sills	<input type="checkbox"/>	Foot and Pier	<input type="checkbox"/>	Brick	<input type="checkbox"/>	Concrete	<input checked="" type="checkbox"/>	File	<input type="checkbox"/>	HEATING																											
BASEMENT																																					
Full	<input type="checkbox"/>	Sub-Basement	<input type="checkbox"/>	Garage	<input checked="" type="checkbox"/>	Plastered	<input type="checkbox"/>	Service Rooms	<input type="checkbox"/>	Year Assessed Value																											
EXTERIOR WALL CONST.																																					
Single	<input checked="" type="checkbox"/>	Double	<input type="checkbox"/>	Brick with Plaster	<input type="checkbox"/>	Concrete Walls	<input type="checkbox"/>	Brick with Plaster	<input type="checkbox"/>	Tile Walls	<input type="checkbox"/>	Rein. Con. Slat.	<input type="checkbox"/>																								
EXTERIOR FACING																																					
Siding	<input checked="" type="checkbox"/>	Shingles	<input type="checkbox"/>	Brick Veneer	<input type="checkbox"/>	Stone	<input type="checkbox"/>	Struc. Glass	<input type="checkbox"/>	TOTAL FLOOR AREA 8025																											
INTERIOR WALLS																																					
Strud and Plaster Ad.	<input checked="" type="checkbox"/>	Plaster Board	<input type="checkbox"/>	Painted	<input type="checkbox"/>	Stain	<input type="checkbox"/>	Whitewashed	<input type="checkbox"/>	TOTAL FLOOR AREA 20825																											
INTERIOR TRIM																																					
Fir	<input checked="" type="checkbox"/>	Mah.	<input type="checkbox"/>	Metal	<input type="checkbox"/>	Stained	<input type="checkbox"/>	Painted	<input type="checkbox"/>	Other Buildings																											
FLOOR CONSTRUCTION																																					
Joint Con. Sps.	<input checked="" type="checkbox"/>	Mill Construction	<input type="checkbox"/>	Rein. Con.	<input checked="" type="checkbox"/>	Other Buildings		Construction		Floor		Roof																									
GROUND FLOOR AREA 8025																																					
<table border="1"> <thead> <tr> <th>Other Buildings</th> <th>Construction</th> <th>Floor</th> <th>Roof</th> <th>Stories</th> <th>Dimensions</th> <th>S. F. Area</th> <th>Factor</th> <th>Value</th> <th>% Dep.</th> <th>Deprec.</th> <th>Net Value</th> </tr> </thead> <tbody> <tr> <td>Garage</td> <td></td> <td></td> <td></td> <td></td> <td></td> <td></td> <td></td> <td></td> <td></td> <td></td> <td></td> </tr> </tbody> </table>														Other Buildings	Construction	Floor	Roof	Stories	Dimensions	S. F. Area	Factor	Value	% Dep.	Deprec.	Net Value	Garage											
Other Buildings	Construction	Floor	Roof	Stories	Dimensions	S. F. Area	Factor	Value	% Dep.	Deprec.	Net Value																										
Garage																																					

Boeing-Isaacson Property History

- Duwamish Lumber Company sawmill operated on the western portion of Boeing-Isaacson, north of former Slip 5 area from 1920 to 1946.
- Mineralized Cell Wood Preserving Company treated logs with heated solutions of arsenic and sulfate salts of copper and zinc on the northern side of Slip 5 before 1945. Storage tanks chemicals and sludge were reportedly drained onto the ground daily.
- Isaacson purchased the property in 1943 and developed it between 1943 and 1966.
- Isaacson facility was used for various purposes associated with the Isaacson Iron Works (later known as Jorgenson Forge) steel plant to the north [then operated by Isaacson], including the storage of scrap metal before melting.
- In the 1950s, expanded facilities east to west, covering almost the entire property north of the former Slip 5 area.
- In 1984, Boeing purchased the Isaacson property and repurposed the steel fabrication building for storage. The Isaacson building was dismantled prior to 1990.

Former Slip 5 and Sliver Fill History

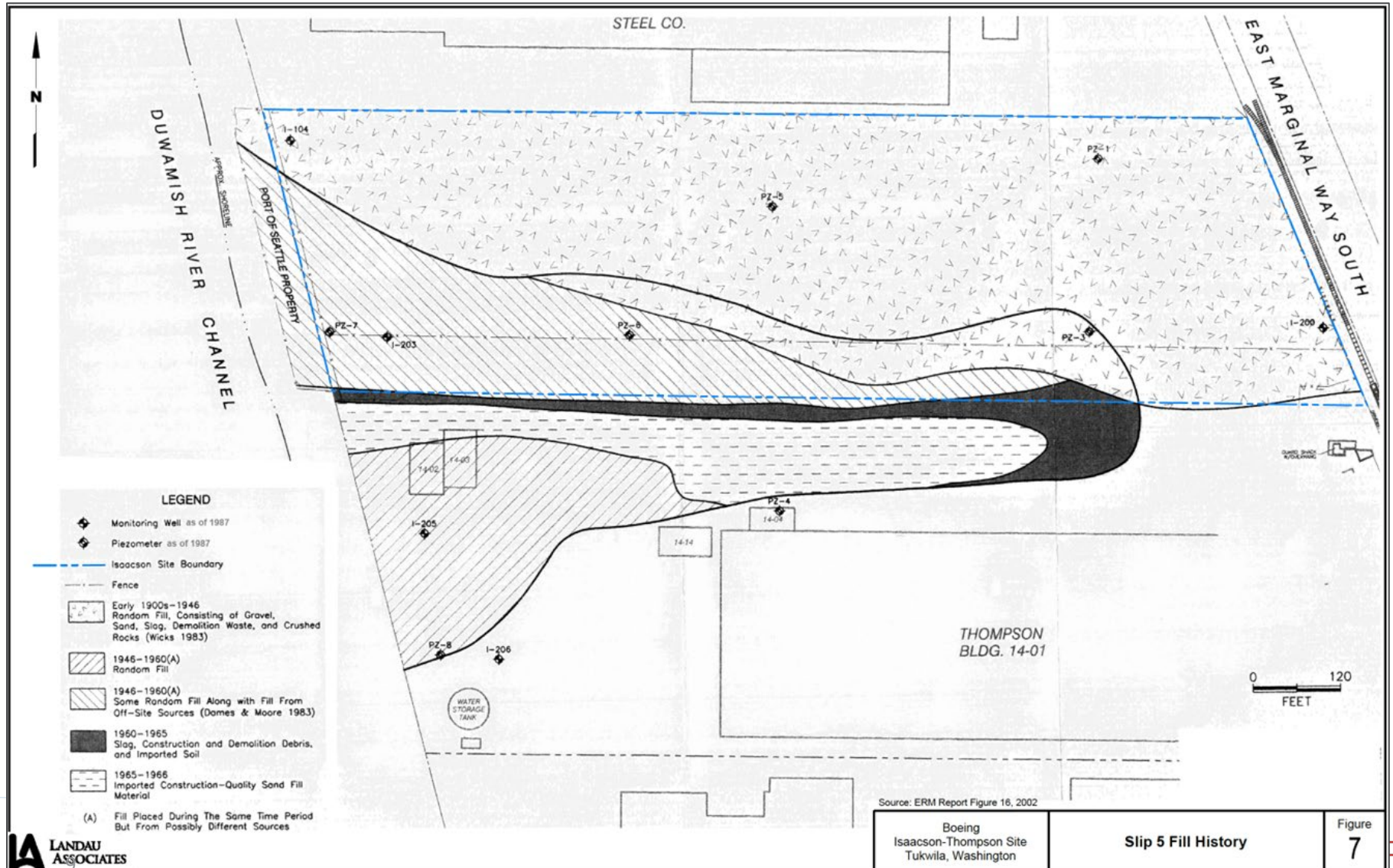

Sliver History (1932 to 1966)

- A section of wooden bulkhead appears to have been constructed (not by Port or CWD) as early as 1932.
- Sheetpile may have been installed behind upland of current dilapidated bulkhead.
- Slip 5 filling completed by 1966.
- Sliver filling appears to be completed by 1969.

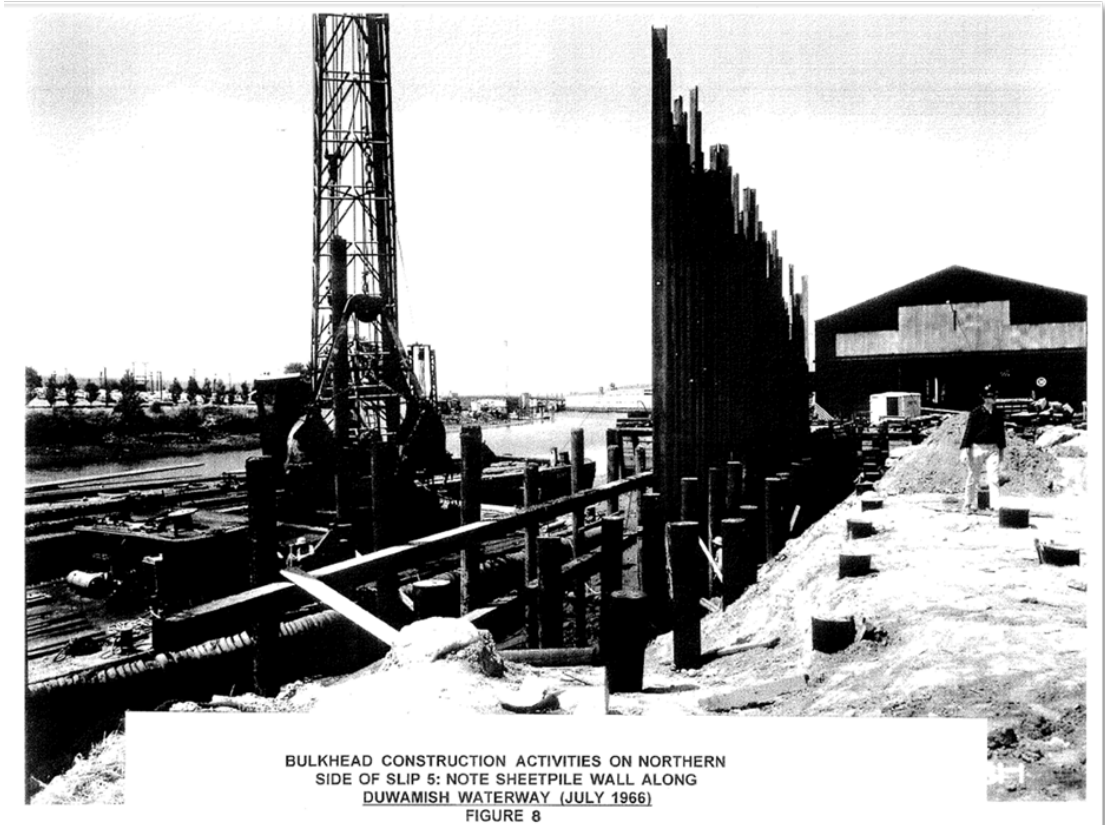

1932 USACE Survey Wooden Bulkhead and Slip 5



1936 Aerial Photograph



1944 Aerial Photograph



Property boundaries for Duwamish Lumber Co. and the Sliver are approximate.

1948 Aerial Photograph

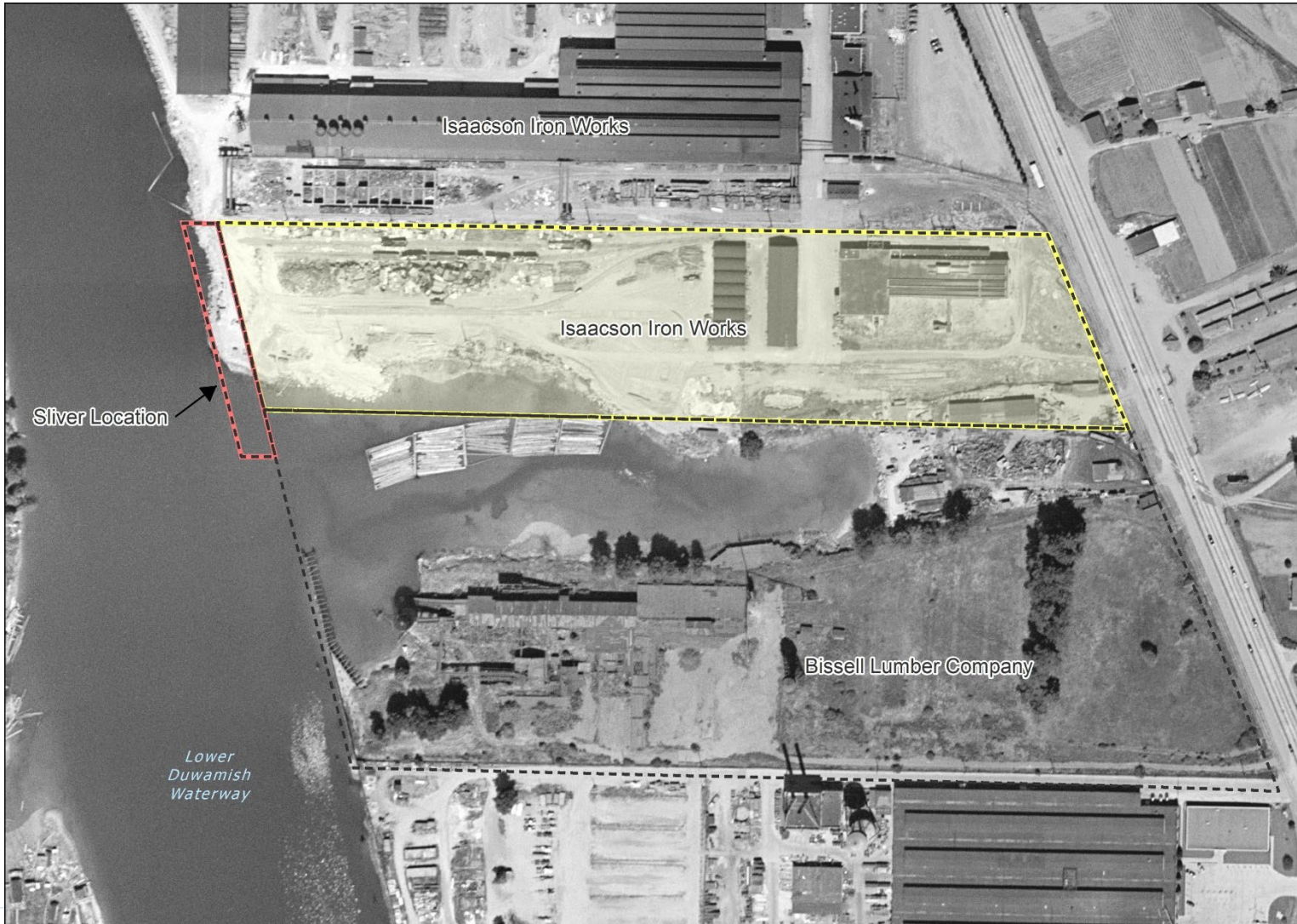

1951 Aerial Photograph



1956 Aerial Photograph

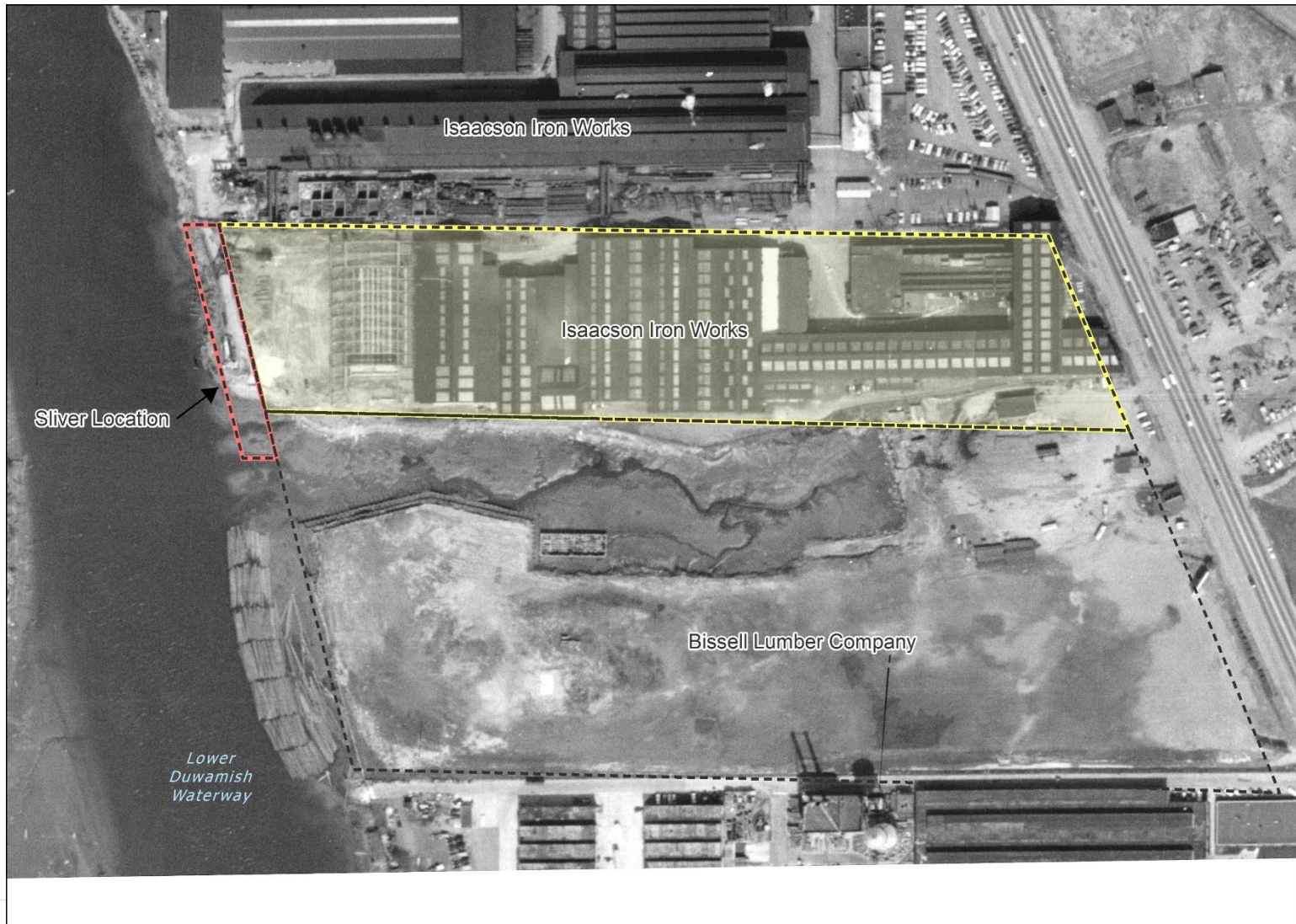

1960 Aerial Photograph



1969 Aerial Photograph



1974 Aerial Photograph

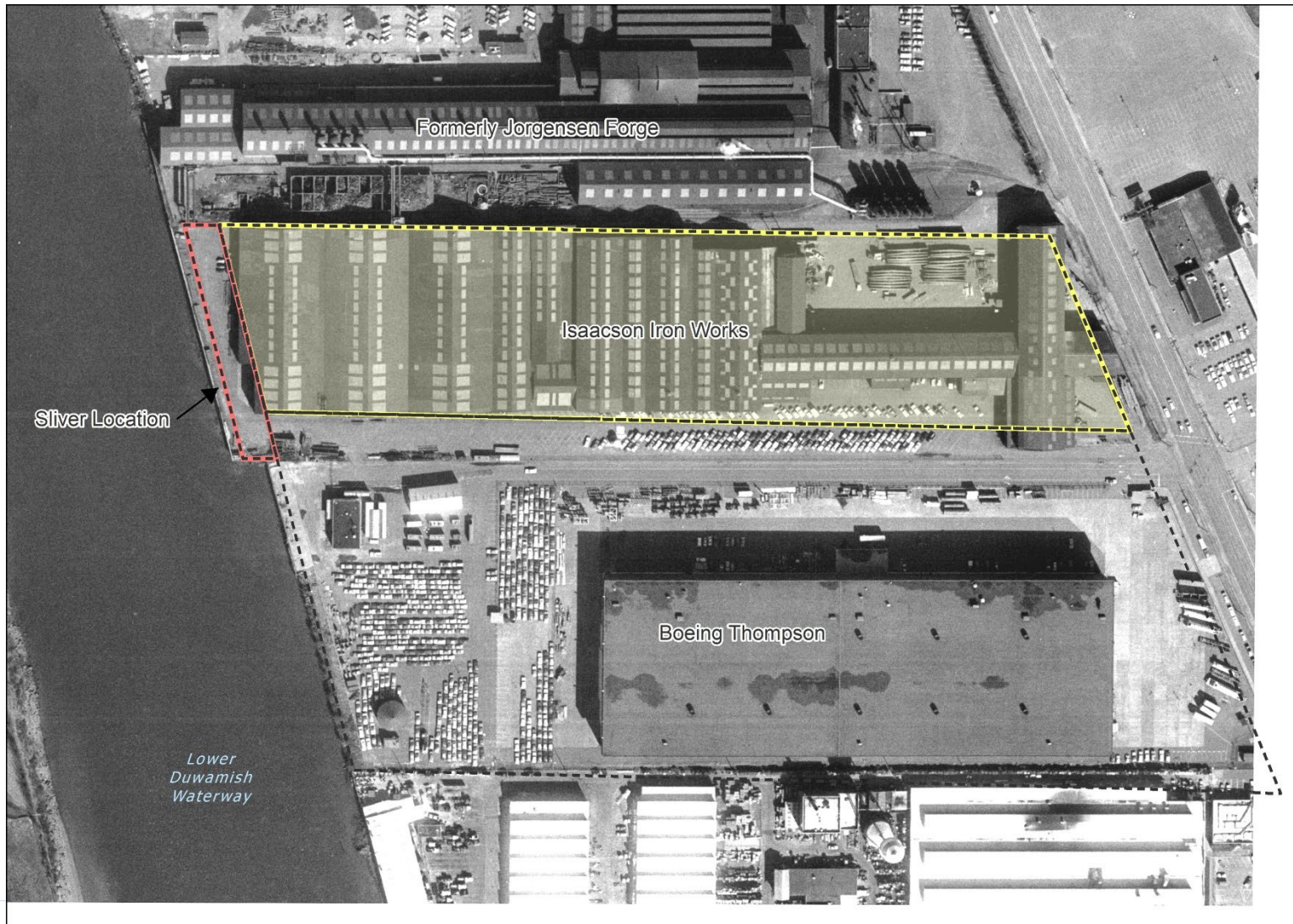

1985 Aerial Photograph

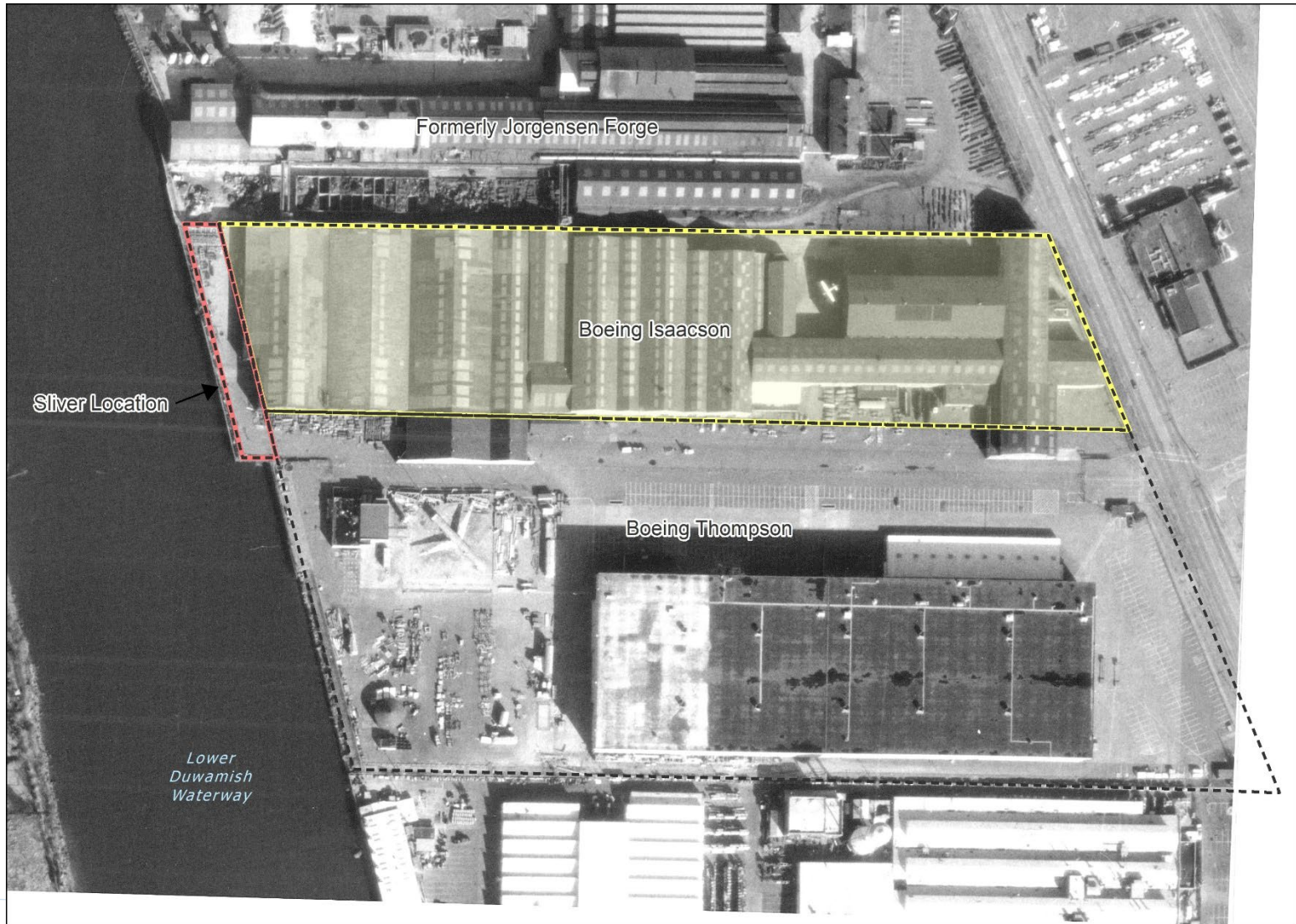

2002 Aerial Photograph



2011 Aerial Photograph



Ecology Shoreline Obliques of Sliver Location



Property boundaries for Boeing Isaacson and Sliver are approximate.

Ecology Shoreline Oblique of Sliver Location



Property boundaries for Boeing Isaacson and Sliver are approximate. **FLOYD | SNIDER**
strategy ■ science ■ engineering

Context and Considerations

- The Port of Seattle and CWD had nothing to do with the construction or use of the Sliver property.
- Adjacent property owners and operators constructed the Sliver and (including Boeing) used it as their own.
- The CWD (in the mid- to late-1950s) tried to place such upland slivers under leases. The Washington Supreme Court rejected that in 1963, holding that the CWD had no authority to lease or sell any portion of the 500-foot-wide LDW right-of-way, and no authority to exclude third parties unless they were interfering with navigation or other rights of the public.
 - *Commercial Waterway Dist. No 1 of King Cty. v. Permanente Cement Co.*, 61 Wn.2d 509, 379, P.2d 178 (1963)
- Port agreed in 1963 to inherit the assets of the then-dissolving CWD, knowing of the *Permanente* case and the above restrictions.
- The Port has no interest in post-remediation reconstruction of the Sliver (e.g., *do not replace it*).

Supplemental Images from EPA

- Supplemental images (1936, 1942, and 1946) from EPA Freedom of Information Act evaluating historical fill and operations at the former Jorgenson Forge Site.

1936 EPA Evaluation of Fill/Operations



Figure 3. Jorgensen Forge Corporation/Duwamish River, 1936.
Approximate scale 1:3,055.

1946 EPA Evaluation of Fill/Operations

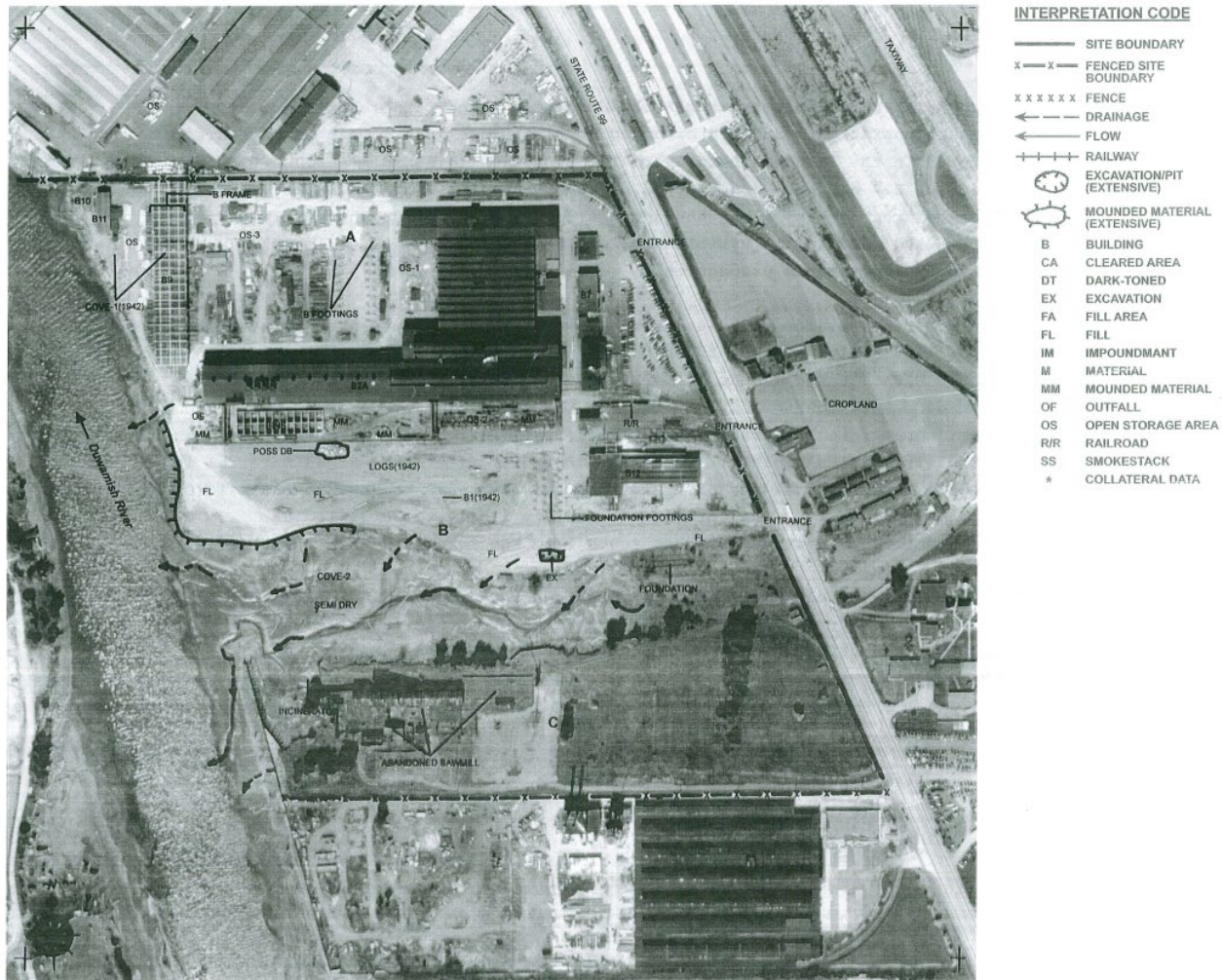

Figure 6. Jorgensen Forge Corporation/Duwamish River, 1946.
Approximate scale 1:3,400.