Weis's house north Nitrate 24.8ppm

Swamp wet land always standing water marked on map from DNR

Used fertilized grow bags left on ground to decompose.

Per Erba state document shallow well tested 23 ppm for nitrates

DeGrays well test 48ppm

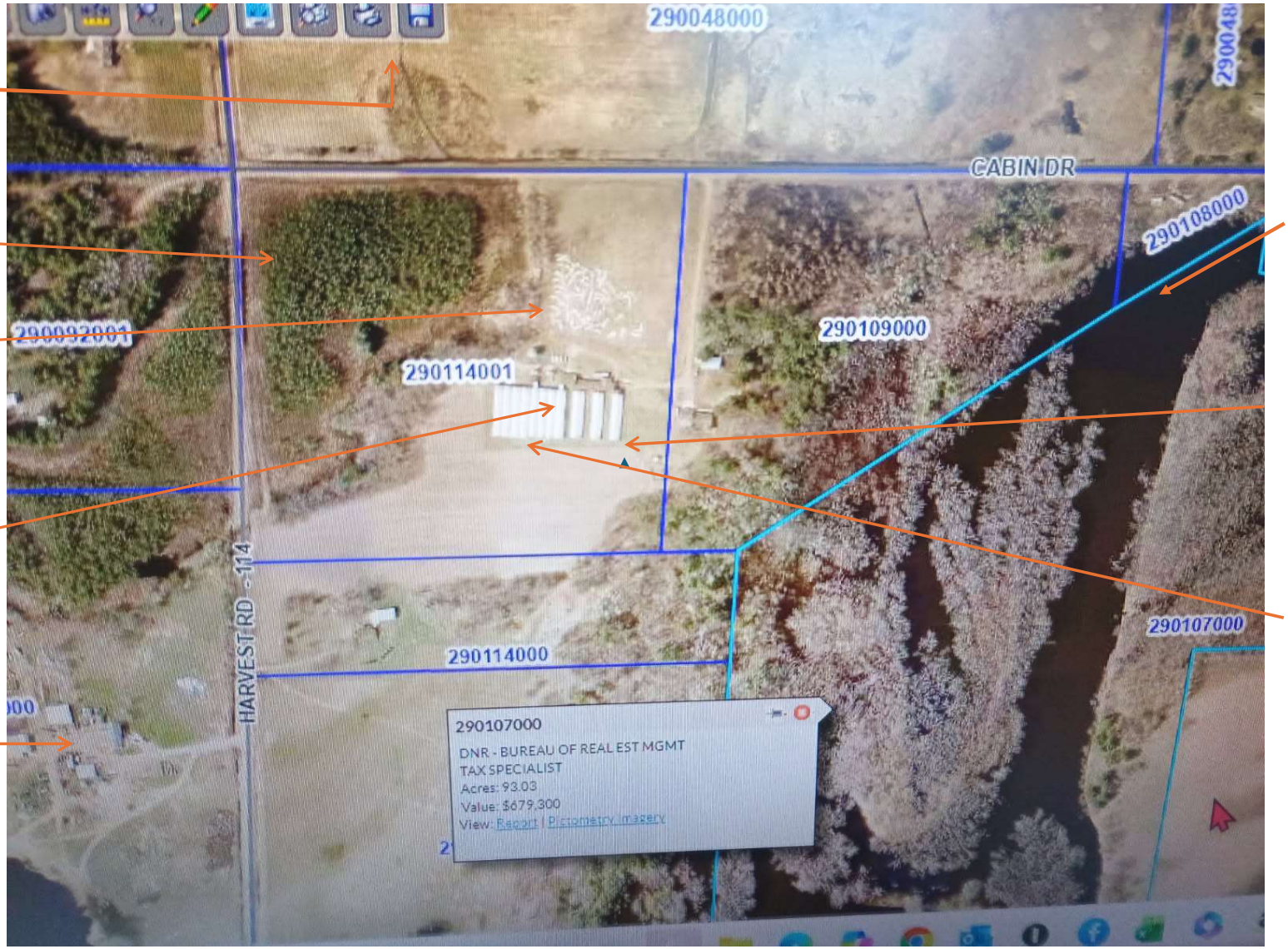

Light blue line DNR land by Snake River

Greenhouses that had the drip directly into the soil for 28 years 1st 3.

Greenhouses that had a tank that over flowed into the ground because they could only use it 2 rounds before 1. physically too hot from circulation. 2. the fertilizer was off balance so they dumped at the end of the greenhouses in the ground.