

Amelia M

text, word and pdf

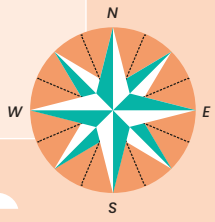

Bucket List

- A WARNER BROS. STUDIO TOUR HOLLYWOOD™
- B UNIVERSAL STUDIOS HOLLYWOOD™
- C THE HOLLYWOOD SIGN
- D GRIFFITH OBSERVATORY
- E HOLLYWOOD WALK OF FAME
- F THE GETTY CENTER
- G ACADEMY MUSEUM OF MOTION PICTURES
- H LA BREA TAR PITS
- I VENICE CANALS
- J WATTS TOWERS

San Fernando Valley

- 1 WESTFIELD TOPANGA & THE VILLAGE
- 2 VALLEY RELICS MUSEUM
- 3 THE JAPANESE GARDEN
- 4 GREAT WALL OF LOS ANGELES
- 5 HOLLYWOOD BURBANK AIRPORT
- 6 IDLE HOUR

Greater Hollywood

- 7 HOLLYWOOD BOWL
- 8 OVATION HOLLYWOOD
- 9 HOLLYWOOD PANTAGES THEATRE
- 10 HOLLYHOCK HOUSE
- 11 SILVER LAKE RESERVOIR

Downtown/LA Metro

- 12 ECHO PARK LAKE
- 13 DODGER STADIUM
- 14 CHINATOWN CENTRAL PLAZA
- 15 OLVERA STREET
- 16 WALT DISNEY CONCERT HALL/THE MUSIC CENTER
- 17 THE BROAD
- 18 GRAND CENTRAL MARKET
- 19 L.A. LIVE/CRYPTO.COM ARENA
- 20 LOS ANGELES CONVENTION CENTER

Mid-City

- 21 THE WILTERN
- 22 HOLOCAUST MUSEUM
- 23 THE ORIGINAL FARMERS MARKET/THE GROVE
- 24 LACMA
- 25 PETERSEN AUTOMOTIVE MUSEUM

Westside

- 26 RODEO DRIVE
- 27 UCLA
- 28 SONY PICTURES STUDIOS
- 29 WENDE MUSEUM

South Los Angeles

- 30 KENNETH HAHN STATE RECREATION AREA
- 31 LEIMERT PARK VILLAGE
- 32 USC
- 33 EXPOSITION PARK: CALIFORNIA SCIENCE CENTER
- NATURAL HISTORY MUSEUM
- CALIFORNIA AFRICAN AMERICAN MUSEUM
- BANC OF CALIFORNIA STADIUM
- LOS ANGELES MEMORIAL COLISEUM
- 34 THE FORUM
- 35 SOFI STADIUM

Beach Cities

- 36 MALIBU PIER
- 37 SANTA MONICA PIER
- 38 VENICE BEACH SKATEPARK
- 39 LAX
- 40 MANHATTAN BEACH PIER/ROUNDHOUSE AQUARIUM
- 41 REDONDO BEACH PIER
- 42 PORSCHE EXPERIENCE CENTER
- 43 SOUTH COAST BOTANIC GARDEN
- 44 THE BANNING MUSEUM
- 45 BATTLESHIP IOWA
- 46 KOREAN FRIENDSHIP BELL
- 47 POINT FERMIN LIGHTHOUSE

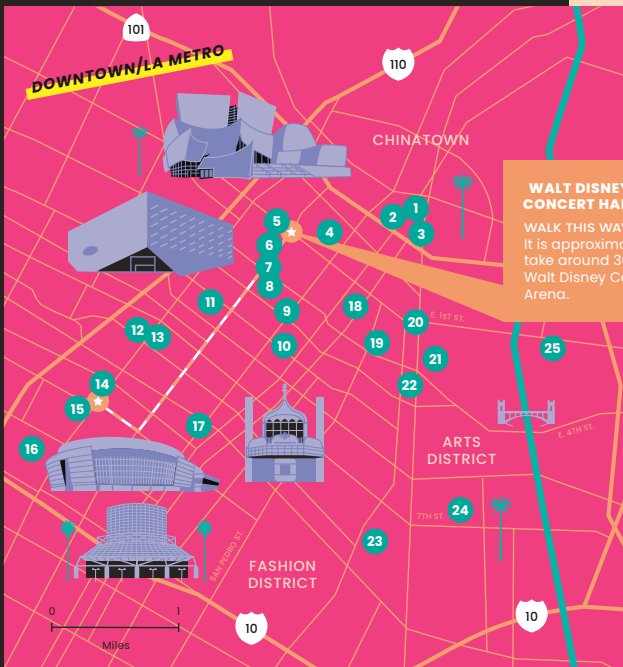

WALT DISNEY CONCERT HALL ← **CRYPTO.COM ARENA**
1.5 mi

WALK THIS WAY

It is approximately 1.5 miles and would take around 30 minutes to walk from Walt Disney Concert Hall to Crypto.com Arena.

Downtown

- 1 OLVERA STREET/ AVILA ADOBE
- 2 LA PLAZA DE CULTURA Y ARTES
- 3 LOS ANGELES UNION STATION
- 4 GRAND PARK
- 5 WALT DISNEY CONCERT HALL
- 6 THE BROAD
- 7 MUSEUM OF CONTEMPORARY ART
- 8 ANGELS FLIGHT RAILWAY
- 9 GRAND CENTRAL MARKET
- 10 THE LAST BOOKSTORE
- 11 CENTRAL LIBRARY
- 12 SEVENTH STREET/ METRO CENTER
- 13 THE BLOC
- 14 L.A. LIVE
- 15 CRYPTO.COM ARENA
- 16 LOS ANGELES CONVENTION CENTER
- 17 THE THEATRE AT ACE HOTEL
- 18 WELLER COURT
- 19 JAMES IRVINE JAPANESE GARDEN AT JACCC
- 20 JAPANESE AMERICAN NATIONAL MUSEUM
- 21 ANGEL CITY BREWERY
- 22 LITTLE TOKYO MARKET PLACE
- 23 ROW DTLA
- 24 INSTITUTE OF CONTEMPORARY ART
- 25 SELF HELP GRAPHICS & ART

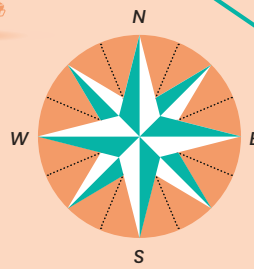
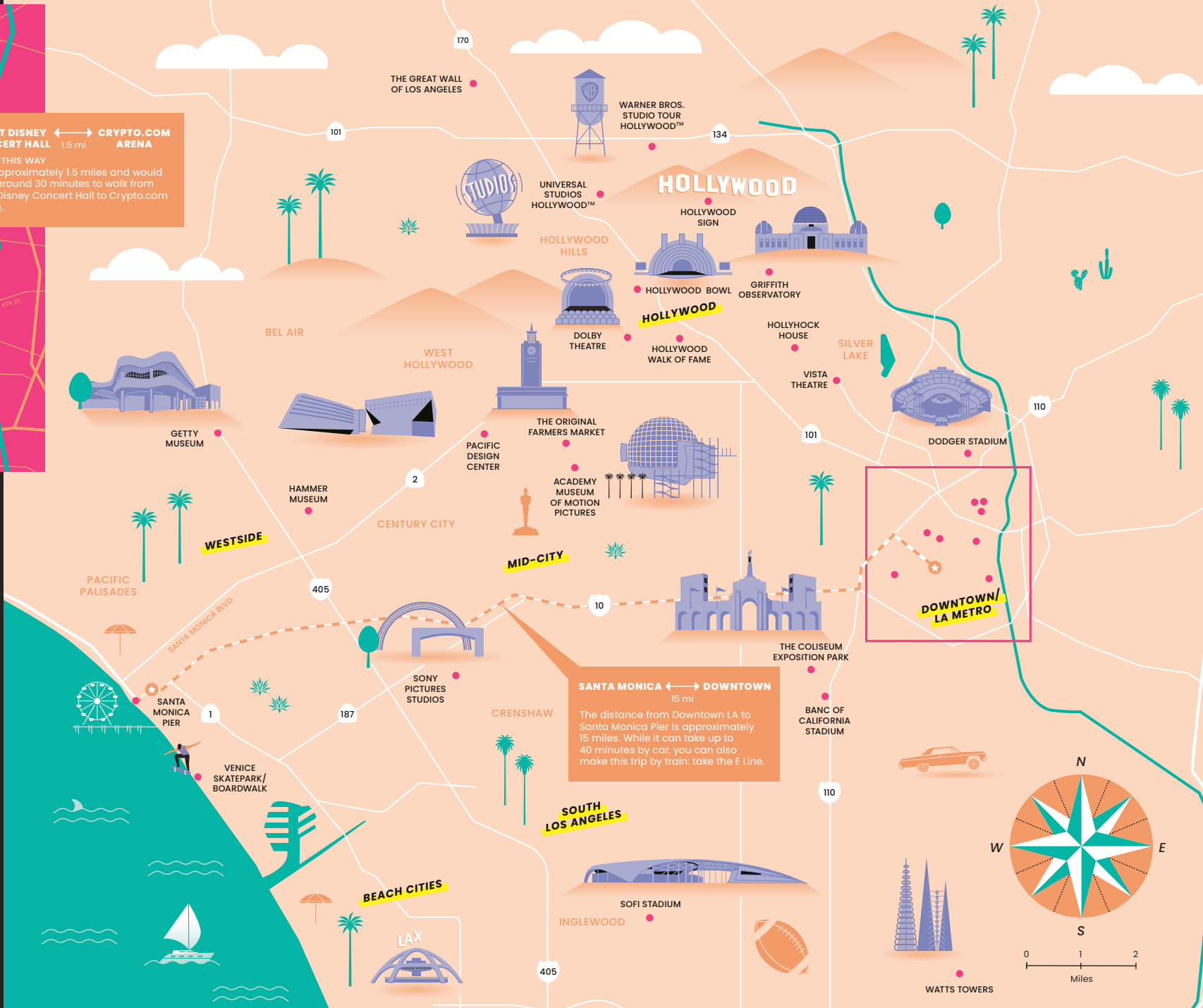

0 1 2 Miles

Affiliation	Commenter Name	Topics where comments were assigned	Associated Comment numbers
Individual			
	Akhila Vijayaraghavan	Unclassified	I-1-2
		Topic 1	I-1-1
Organization			
Organization One	Robert Brown	Unclassified	O-1-1
Business			
Business One	Brianna Frank	topic 2	B-1-1

Comments and Responses:

Comments and Responses are grouped together and organized by topic. Under each topic heading you can see all the comments California Water and Lands Commission received for that topic followed by California Water and Lands Commission's single response to all the comments on that topic.

California Water and Lands Commission used the following topics to group comments together:

- Topic 1
- Unclassified
- topic 2

Comments on Topic 1

Summarized Commenters: Akhila Vijayaraghavan,

Commenter: Akhila Vijayaraghavan - Comment I-1-1

Test comment for excel export.

Response to Topic 1

Insert Response Here

Comments on Unclassified

Summarized Commenters: Akhila Vijayaraghavan, Organization One,

Commenter: Akhila Vijayaraghavan - Comment I-1-2

Another comment for Akhila

Commenter: Robert Brown - Comment O-1-1

Test comment

Response to Unclassified

Insert Response Here

Comments on topic 2

Summarized Commenters: Business One,

Commenter: Brianna Frank - Comment B-1-1

test comment

Response to topic 2

Insert Response Here